

# **RWE Renewables UK Dogger Bank South (West) Limited**

# **RWE Renewables UK Dogger Bank South (East) Limited**

## **Dogger Bank South Offshore Wind Farms**

**Environmental Statement**

**Volume 7**

**Chapter 14 – Shipping and Navigation**

**Figure 14-1 to Figure 14-10**

**June 2024**

**Application Reference: 7.14.1**

**APFP Regulation: 5(2)(a)**

**Revision: 01**

**Unrestricted**

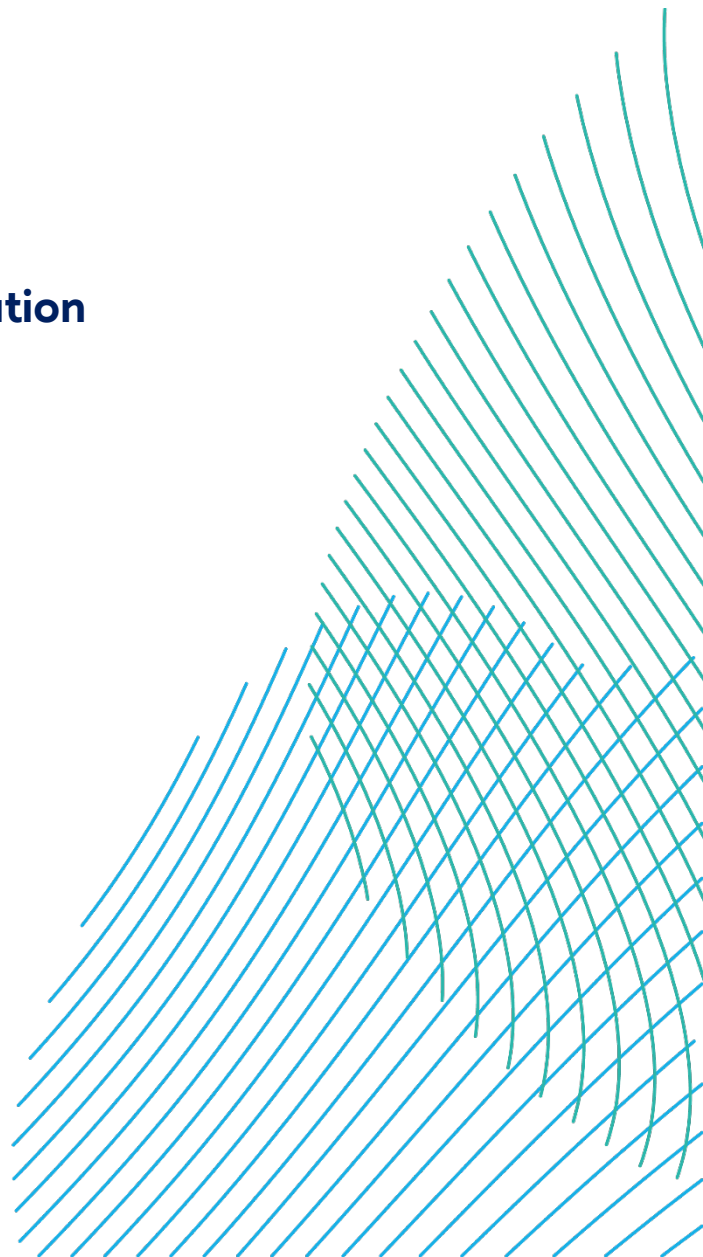

Company:	<b>RWE Renewables UK Dogger Bank South (West) Limited and RWE Renewables UK Dogger Bank South (East) Limited</b>	Asset:	<b>Development</b>		
Project:	<b>Dogger Bank South Offshore Wind Farms</b>	Sub Project/Package:	<b>Consents</b>		
Document Title or Description:	Environmental Statement – Chapter 14 – Figure 14-1 to Figure 14-10				
Document Number:	004300155-01	Contractor Reference Number:	PC2340-RHD-OF-ZZ-RP-Z-0097		
<p><i>COPYRIGHT © RWE Renewables UK Dogger Bank South (West) Limited and RWE Renewables UK Dogger Bank South (East) Limited, 2024. All rights reserved.</i></p> <p><i>This document is supplied on and subject to the terms and conditions of the Contractual Agreement relating to this work, under which this document has been supplied, in particular:</i></p> <p><b>LIABILITY</b></p> <p><i>In preparation of this document RWE Renewables UK Dogger Bank South (West) Limited and RWE Renewables UK Dogger Bank South (East) Limited has made reasonable efforts to ensure that the content is accurate, up to date and complete for the purpose for which it was contracted. RWE Renewables UK Dogger Bank South (West) Limited and RWE Renewables UK Dogger Bank South (East) Limited makes no warranty as to the accuracy or completeness of material supplied by the client or their agent.</i></p> <p><i>Other than any liability on RWE Renewables UK Dogger Bank South (West) Limited and RWE Renewables UK Dogger Bank South (East) Limited detailed in the contracts between the parties for this work RWE Renewables UK Dogger Bank South (West) Limited and RWE Renewables UK Dogger Bank South (East) Limited shall have no liability for any loss, damage, injury, claim, expense, cost or other consequence arising as a result of use or reliance upon any information contained in or omitted from this document.</i></p> <p><i>Any persons intending to use this document should satisfy themselves as to its applicability for their intended purpose.</i></p> <p><i>The user of this document has the obligation to employ safe working practices for any activities referred to and to adopt specific practices appropriate to local conditions.</i></p>					
<b>Rev No.</b>	<b>Date</b>	<b>Status/Reason for Issue</b>	<b>Author</b>	<b>Checked by</b>	<b>Approved by</b>
01	June 2024	Final for DCO Application	Anatec Ltd	RWE	RWE



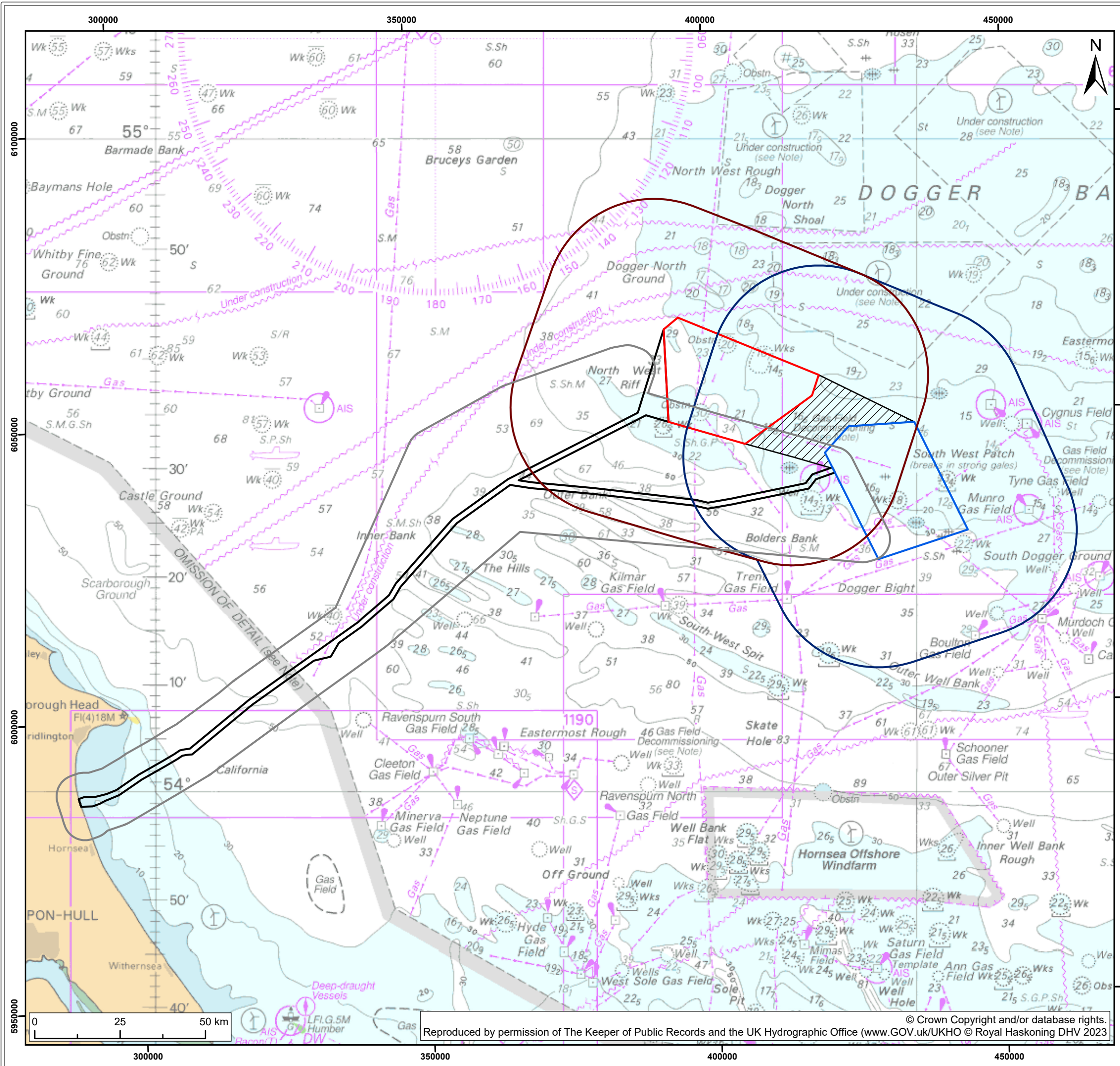

- Legend:
- DBS East Array Area
  - DBS West Array Area
  - Offshore Export Cable Corridor
  - DBS East Shipping and Navigation Study Area
  - DBS West Shipping and Navigation Study Area
  - Offshore Export Cable Corridor Study Area
  - Interplatform Cable Area

SUI	REV	DATE	DESCRIPTION	DRW	CHK	APR
S2	P02	23/01/2024	Final	DS	JM	SW
S2	P01	10/01/2023	For Issue	DS	JM	SW

Title:  
**Overview of Study Areas**

Figure: 14-1      Drawing No: PB2340-ANA-OF-ZZ-DR-Z-0011

Co-ordinate system: WGS 1984 World Mercator      Page Size: A3      Scale: 1:1,100,000

Project: **Dogger Bank South Offshore Wind Farms**      Report: **Dogger Bank South Offshore Wind Farms Environmental Statement**





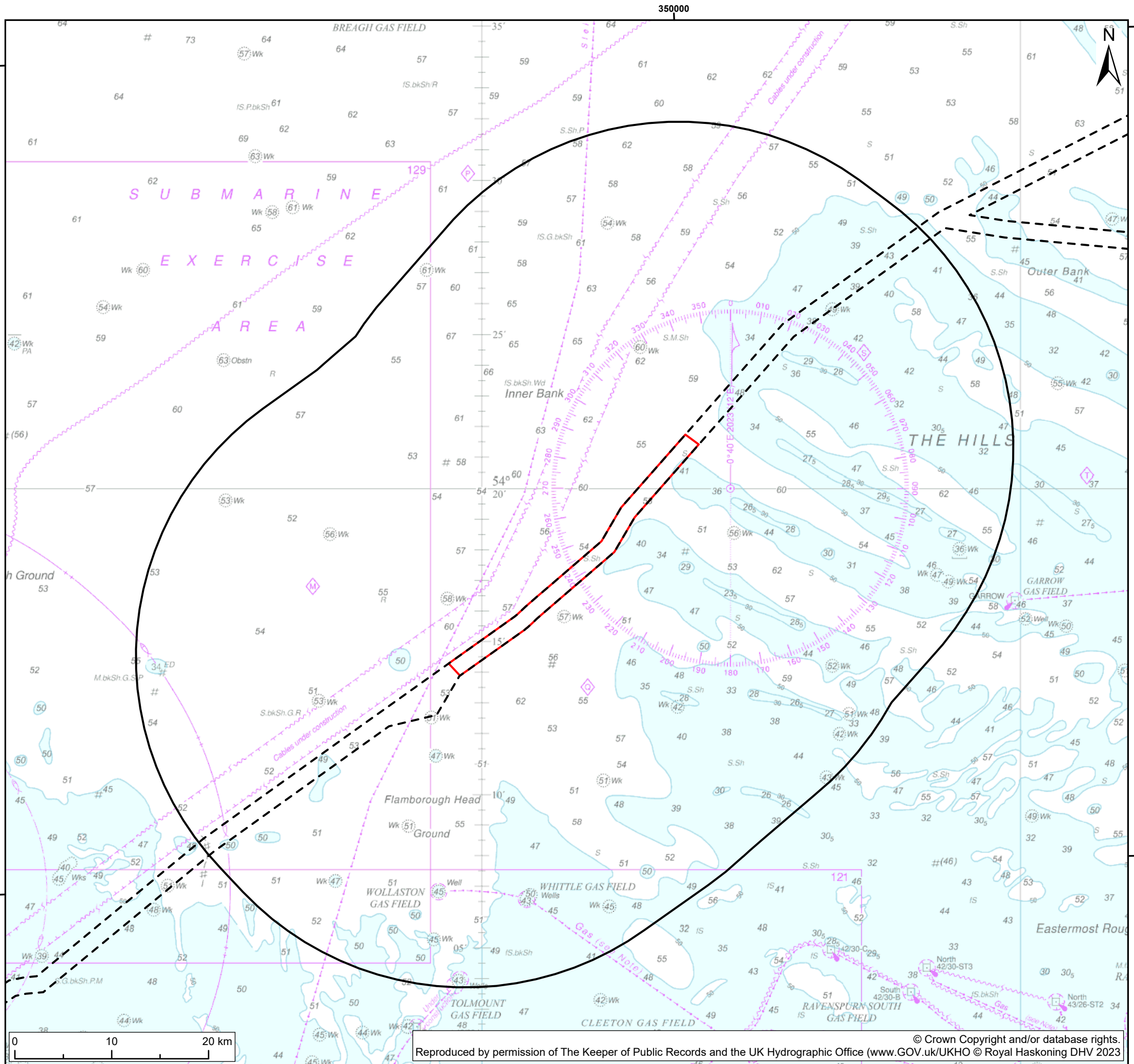

- Legend:
- Export Cable Platform Search Area
  - Export Cable Platform Search Area Shipping and Navigation Study Area
  - Offshore Export Cable Corridor

SUI	REV	DATE	DESCRIPTION	DRW	CHK	APR
S2	P02	25/01/2024	Final	DS	JM	SW
S2	P01	23/11/2023	For Issue	DS	JM	SW

Title:  
**Overview of the Export Cable Platform Search Area Study Area**

Figure: 14-2      Drawing No: PB2340-ANA-OF-ZZ-DR-Z-0018

Co-ordinate system: WGS 1984 World Mercator	Page Size: A3	Scale: 1:400,000
--	------------------	---------------------

Project: <b>Dogger Bank South Offshore Wind Farms</b>	Report: <b>Dogger Bank South Offshore Wind Farms Environmental Statement</b>
--	---





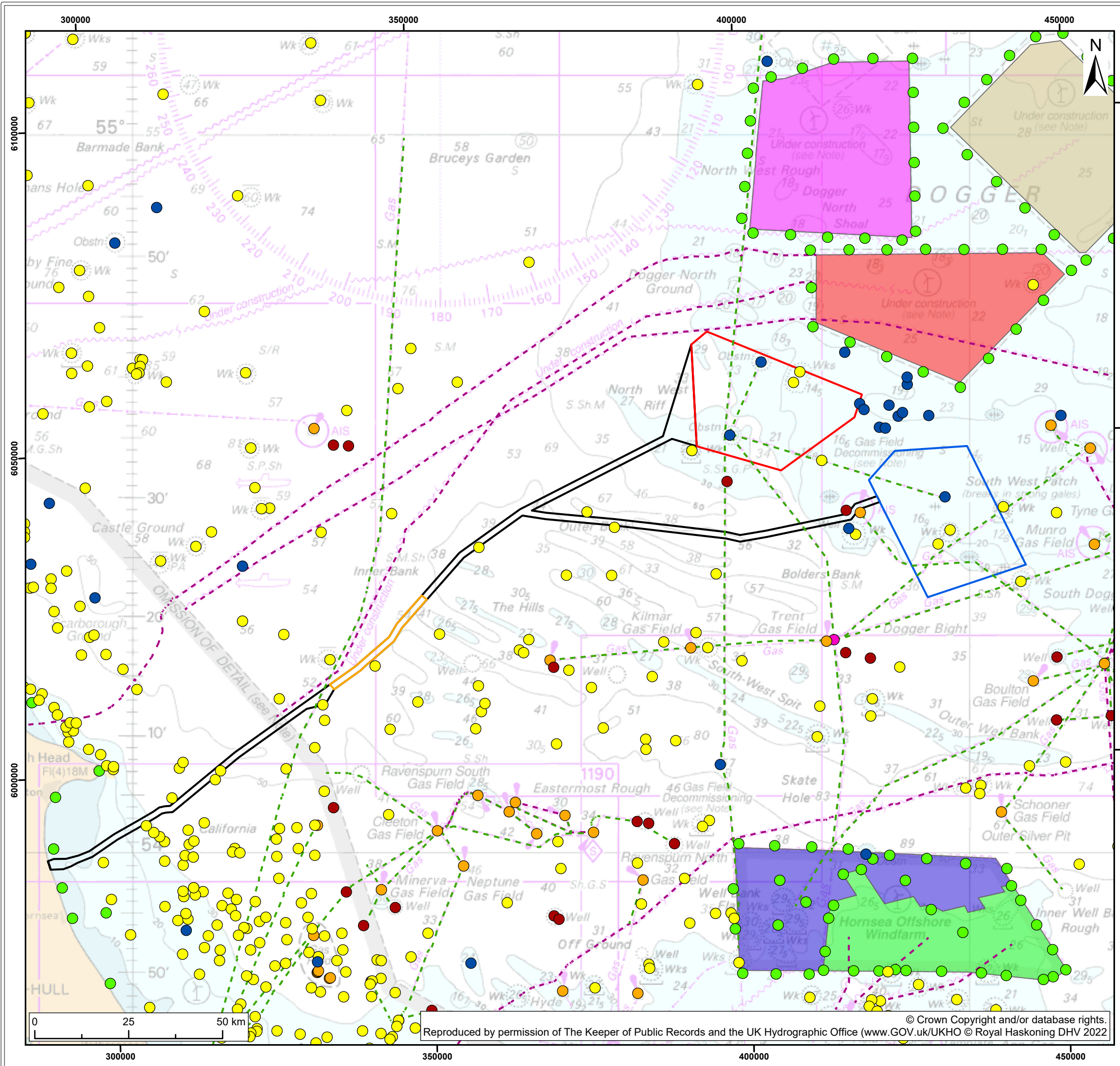

- Legend:**
- DBS East Array Area
  - DBS West Array Area
  - Offshore Export Cable Corridor
  - Export Cable Platform Search Area
- Navigational Features**
- Key Aid to Navigation
  - Manifold
  - Platform
  - Well
  - Charted Wreck
  - Charted Obstruction
  - - - Subsea Cable
  - - - Subsea Pipeline
- Cumulative OWFs**
- Dogger Bank A
  - Dogger Bank B
  - Hornsea Project One (HOW01)
  - Hornsea Project Two (HOW02)
  - Sofia

SUI	REV	DATE	DESCRIPTION	DRW	CHK	APR
S2	P02	23/01/2024	Final	DS	JM	SW
S2	P01	10/01/2023	For Issue	DS	JM	SW

Title:  
**Navigational Features**

Figure: 14-3      Drawing No: PB2340-ANA-OF-ZZ-DR-Z-0012

Co-ordinate system: WGS 1984 World Mercator      Page Size: A3      Scale: 1:1,000,000

Project: **Dogger Bank South Offshore Wind Farms**      Report: **Dogger Bank South Offshore Wind Farms Environmental Statement**





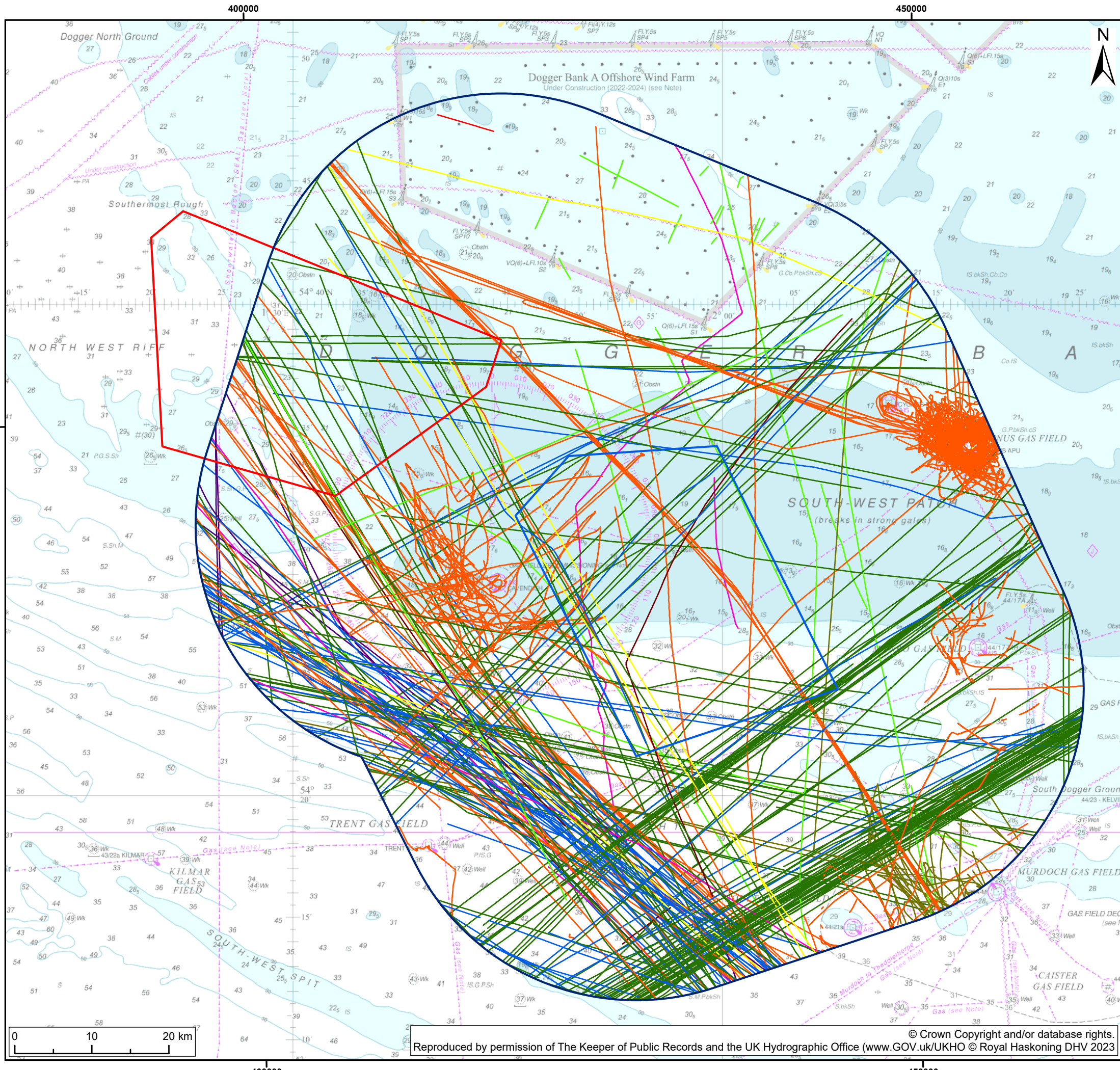

**Legend:**

- DBS East Array Area
- DBS West Array Area
- DBS East Shipping and Navigation Study Area

**Vessel Type**

- Fishing
- Military
- Dredger
- Tug
- Passenger
- Cargo
- Tanker
- Other
- Recreational
- Oil and Gas
- Wind Farm

SUI	REV	DATE	DESCRIPTION	DRW	CHK	APR
S2	P02	25/01/2024	Final	DS	JM	SW
S2	P01	10/01/2023	For Issue	DS	JM	SW

Title:  
**Vessels by Type (DBS East Shipping and Navigation Study Area, 28 Days Summer and Winter)**

Figure: 14-4	Drawing No: PB2340-ANA-OF-ZZ-DR-Z-0013	
Co-ordinate system: WGS 1984 World Mercator	Page Size: A3	Scale: 1:500,000
Project: Dogger Bank South Offshore Wind Farms	Report: Dogger Bank South Offshore Wind Farms Environmental Statement	



© Crown Copyright and/or database rights.  
 Reproduced by permission of The Keeper of Public Records and the UK Hydrographic Office (www.GOV.UK/UKHO © Royal Haskoning DHV 2023)



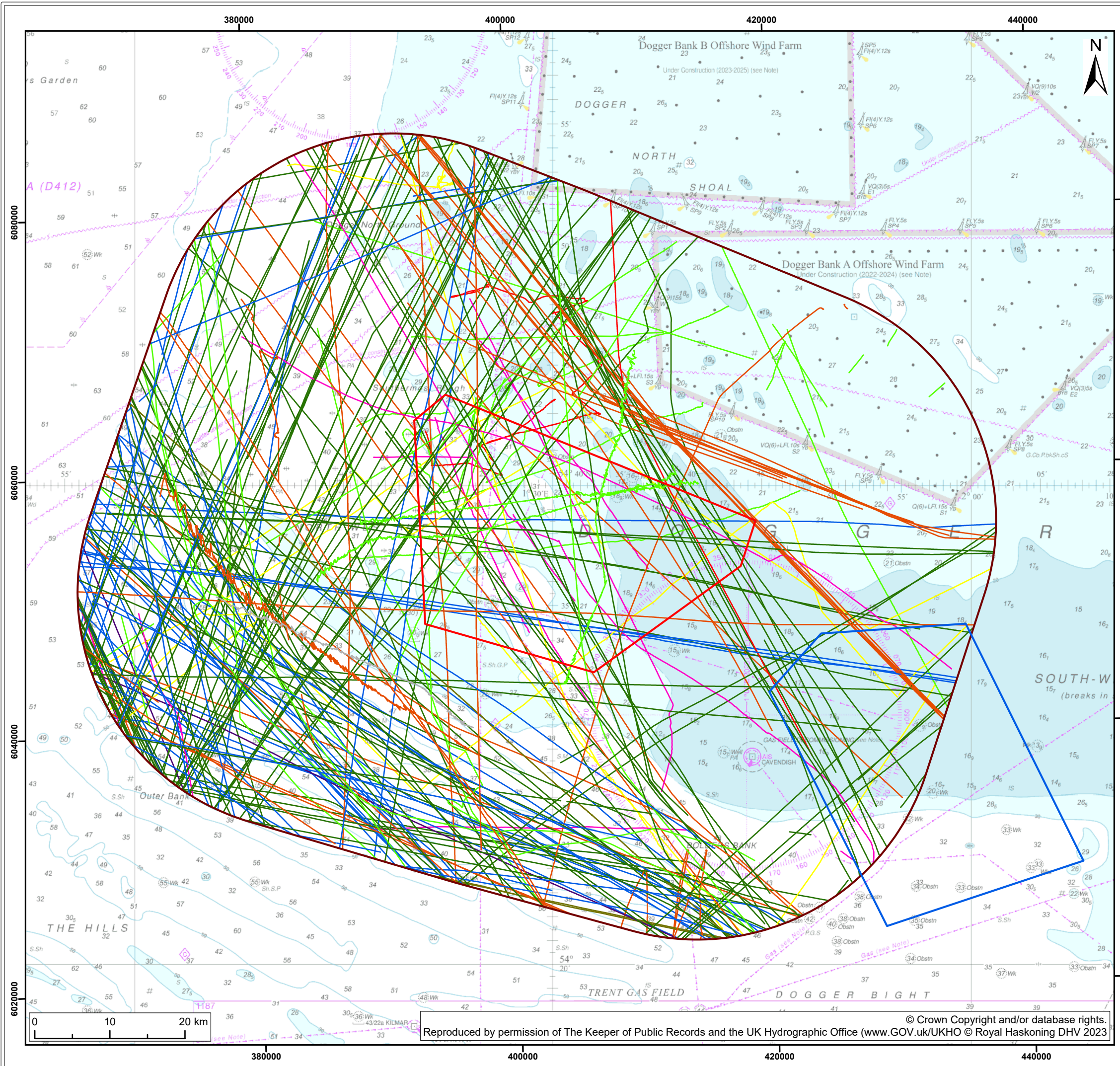

**Legend:**

- DBS East Array Area
- DBS West Array Area
- DBS West Shipping and Navigation Study Area

**Vessel Type**

- Unspecified
- Fishing
- Dredger
- Tug
- Passenger
- Cargo
- Tanker
- Other
- Recreational
- Oil and Gas
- Wind Farm

SUI	REV	DATE	DESCRIPTION	DRW	CHK	APR
S2	P02	25/01/2024	Final	DS	JM	SW
S2	P01	10/01/2023	For Issue	DS	JM	SW

Title:  
**Vessels by Type (DBS West Shipping and Navigation Study Area, 28 Days Summer and Winter)**

Figure: 14-5      Drawing No: PB2340-ANA-OF-ZZ-DR-Z-0014

Co-ordinate system: WGS 1984 World Mercator	Page Size: A3	Scale: 1:500,000
--	------------------	---------------------

Project: <b>Dogger Bank South Offshore Wind Farms</b>	Report: <b>Dogger Bank South Offshore Wind Farms Environmental Statement</b>
--	---





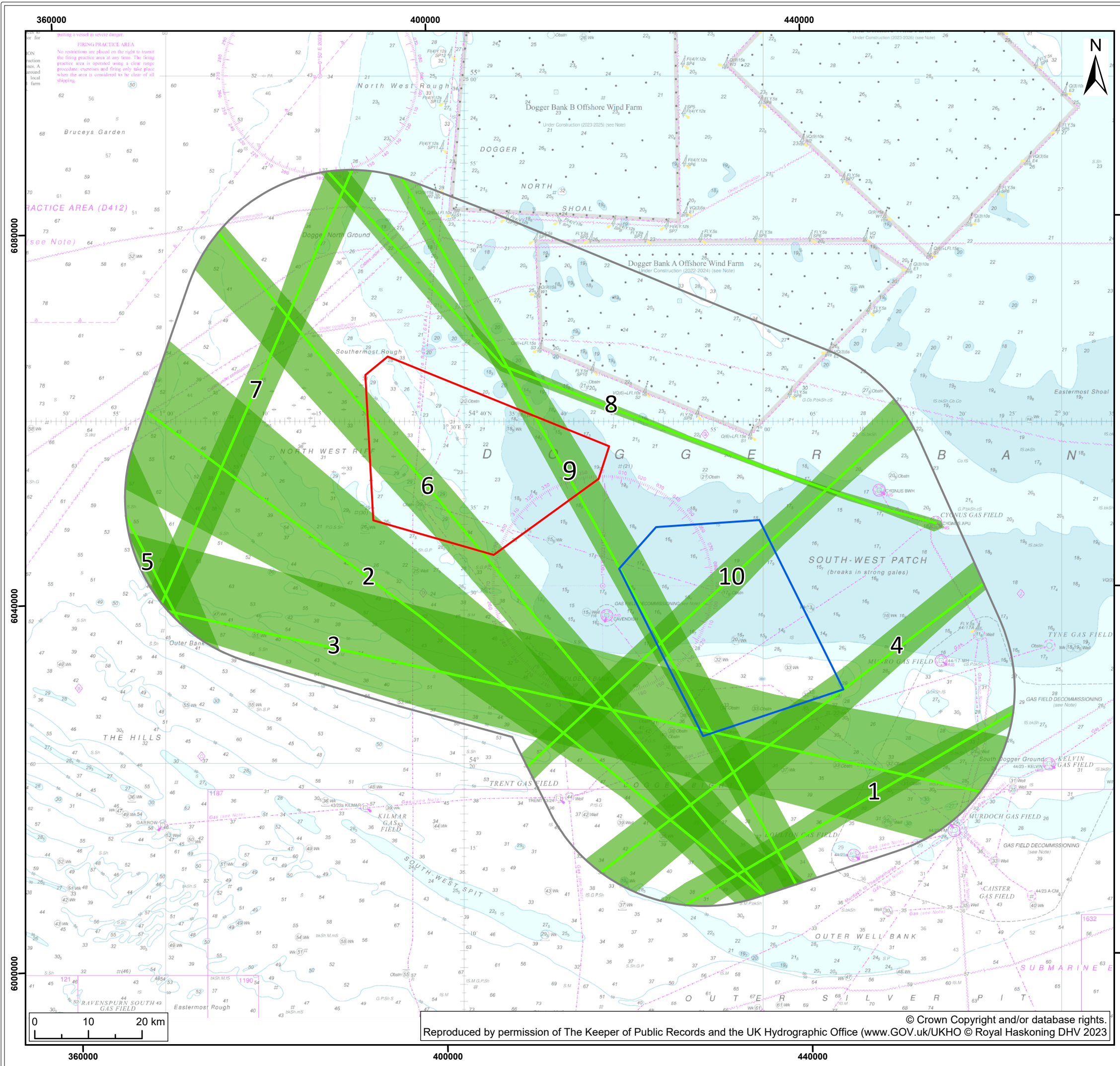

Legend:

- DBS East Array Area
- DBS West Array Area
- Shipping and Navigation Study Area

Vessel Route

- Mean Position
- 90th Percentile

SUI	REV	DATE	DESCRIPTION	DRW	CHK	APR
S2	P02	25/01/2024	Final	DS	JM	SW
S2	P01	10/01/2023	For Issue	DS	JM	SW

Title:  
**Main Commercial Routes**

Figure: 14-6	Drawing No: PB2340-ANA-OF-ZZ-DR-Z-0015	
Co-ordinate system: WGS 1984 World Mercator	Page Size: A3	Scale: 1:700,000
Project: Dogger Bank South Offshore Wind Farms	Report: Dogger Bank South Offshore Wind Farms Environmental Statement	



© Crown Copyright and/or database rights.  
Reproduced by permission of The Keeper of Public Records and the UK Hydrographic Office (www.GOV.uk/UKHO © Royal Haskoning DHV 2023)



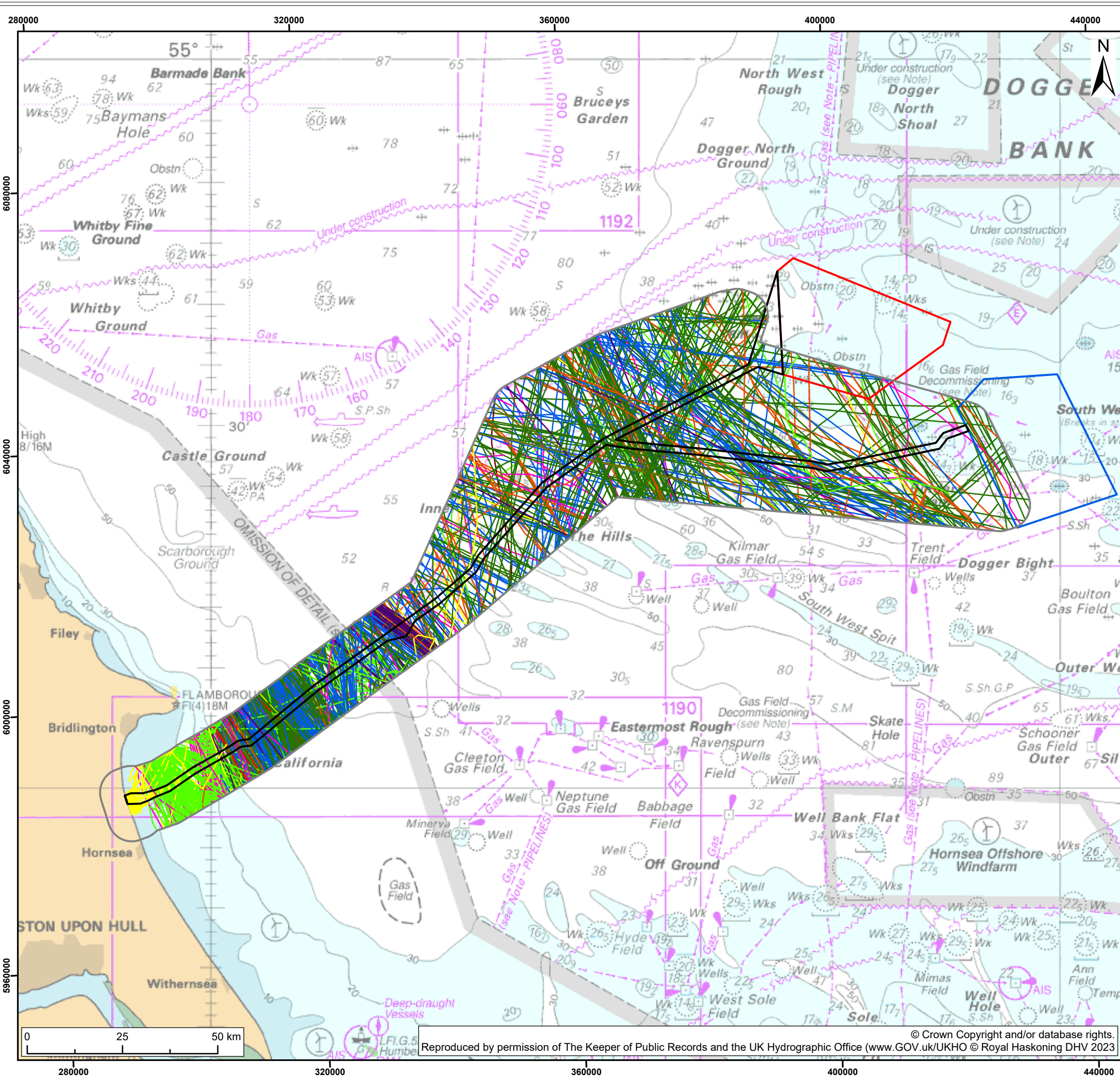

**Legend:**

- DBS East Array Area
- DBS West Array Area
- Offshore Export Cable Corridor
- Offshore Export Cable Corridor Shipping and Navigation Study Area

**Vessel Type**

- Fishing
- Military
- Dredger
- Tug
- Passenger
- Cargo
- Tanker
- Other
- Recreational
- Oil and Gas
- Wind Farm

SUI	REV	DATE	DESCRIPTION	DRW	CHK	APR
S2	P02	25/01/2024	Final	DS	JM	SW
S2	P01	10/01/2023	For Issue	DS	JM	SW

Title:  
**Vessels by Type (Offshore Export Cable Corridor Study Area, 28 Days, Summer & Winter)**

Figure: 14-7      Drawing No: PB2340-ANA-OF-ZZ-DR-Z-0016

Co-ordinate system: WGS 1984 World Mercator      Page Size: A3      Scale: 1:1,000,000

Project: **Dogger Bank South Offshore Wind Farms**      Report: **Dogger Bank South Offshore Wind Farms Environmental Statement**

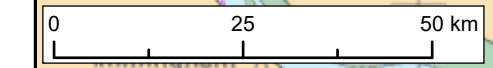

© Crown Copyright and/or database rights. Reproduced by permission of The Keeper of Public Records and the UK Hydrographic Office (www.GOV.UK/UKHO © Royal Haskoning DHV 2023)





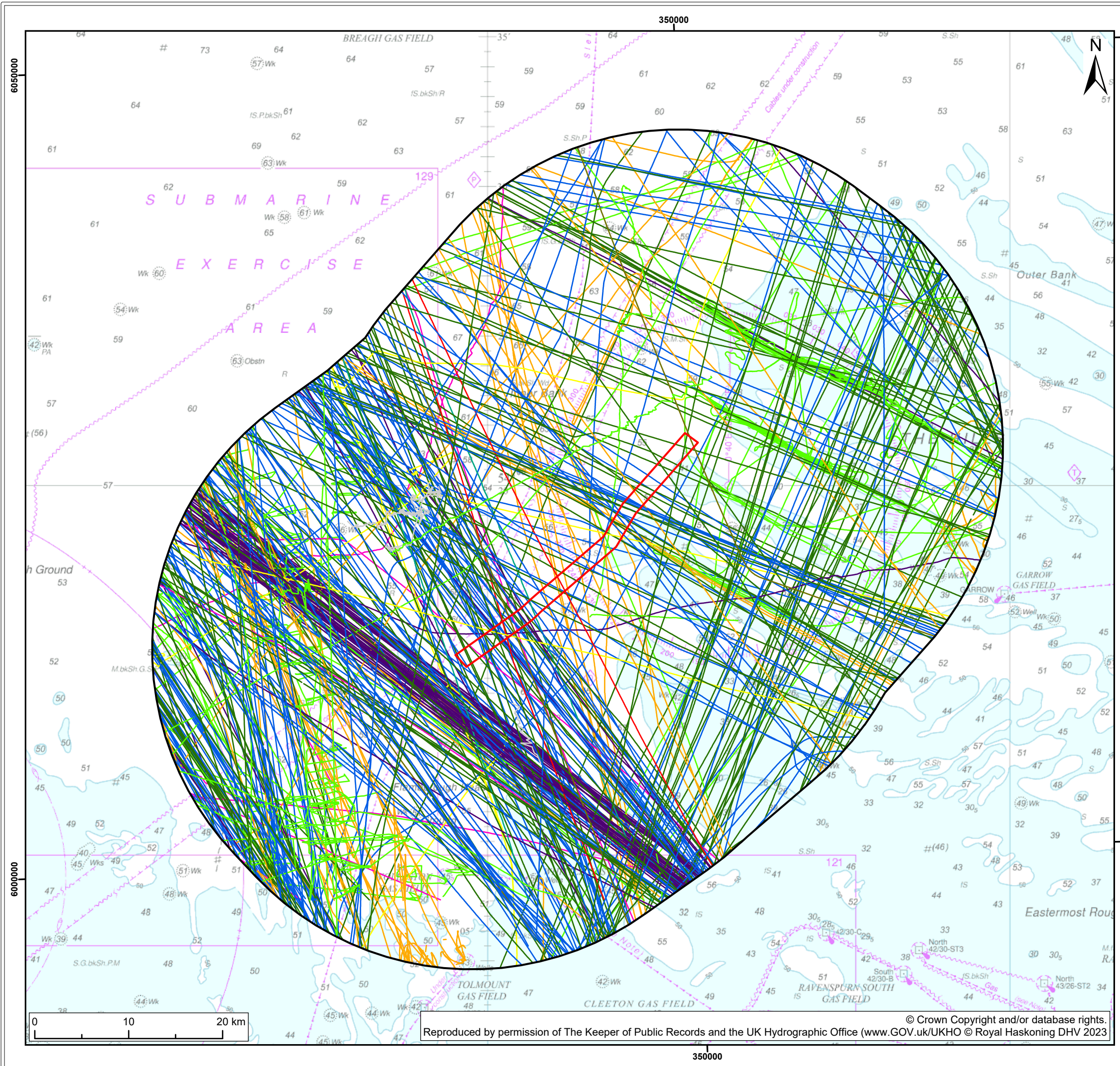

Legend:

- Export Cable Platform Search Area
- Export Cable Platform Search Area Shipping and Navigation Study Area

Vessel Type

- Unspecified
- Fishing
- Dredger
- Tug
- Passenger
- Cargo
- Tanker
- Other
- Recreational
- Oil and Gas
- Wind Farm

S2	P02	25/01/2024	Final	DS	JM	SW
S2	P01	23/11/2023	For Issue	DS	JM	SW
SUI	REV	DATE	DESCRIPTION	DRW	CHK	APR

Title:  
**Vessels by Type (Export Cable Platform Search Area Study Area, 28 Days Winter and Summer)**

Figure: 14-8	Drawing No: PB2340-ANA-OF-ZZ-DR-Z-0019	
Co-ordinate system: WGS 1984 World Mercator	Page Size: A3	Scale: 1:400,000
Project: <b>Dogger Bank South Offshore Wind Farms</b>	Report: <b>Dogger Bank South Offshore Wind Farms Environmental Statement</b>	



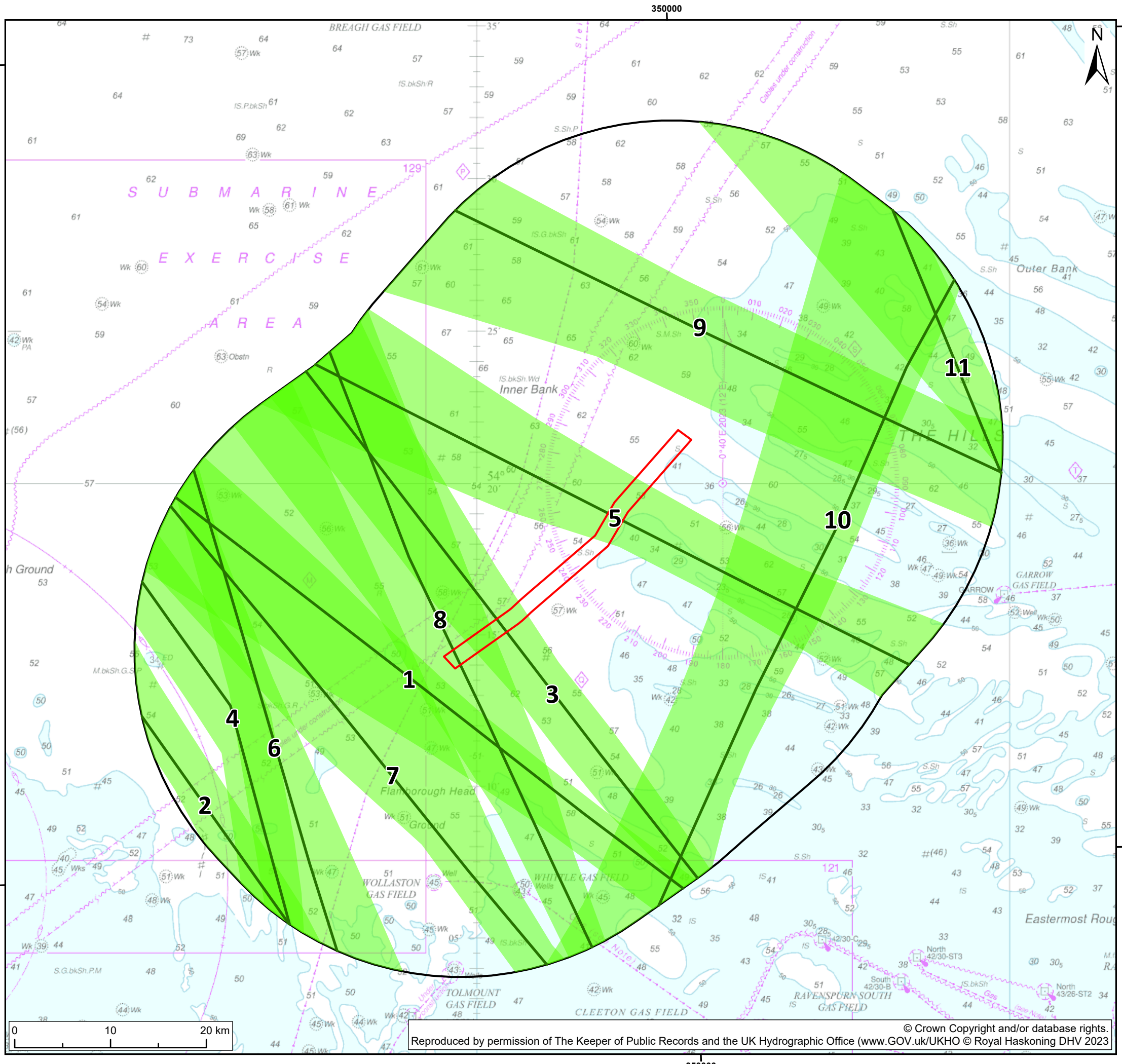

- Legend:**
- Export Cable Platform Search Area
  - Export Cable Platform Search Area Shipping and Navigation Study Area
- Vessel Route**
- 90th Percentile
  - Mean Position

SUI	REV	DATE	DESCRIPTION	DRW	CHK	APR
S2	P02	25/01/2024	Final		DS	JM SW
S2	P01	23/11/2023	For Issue		DS	JM SW

Title:  
**Base Case Main Commercial Routes  
 (Export Cable Platform Search Area)**

Figure: 14-9      Drawing No: PB2340-ANA-OF-ZZ-DR-Z-0020

Co-ordinate system: WGS 1984 World Mercator      Page Size: A3      Scale: 1:400,000

Project: **Dogger Bank South Offshore Wind Farms**      Report: **Dogger Bank South Offshore Wind Farms Environmental Statement**





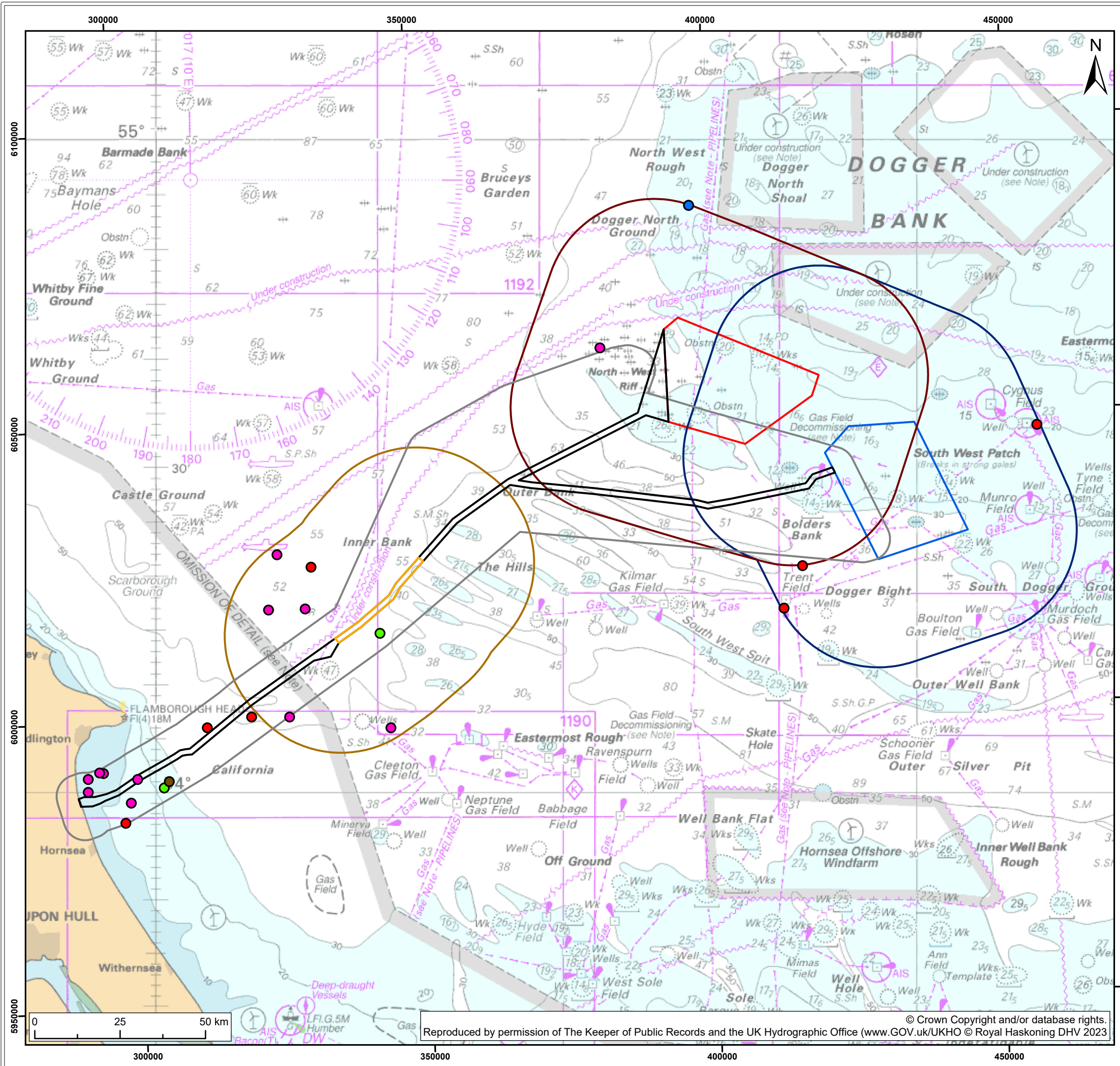

- Legend:**
- DBS East Array Area
  - DBS West Array Area
  - DBS East Shipping and Navigation Study Area
  - DBS West Shipping and Navigation Study Area
  - Offshore Export Cable Corridor
  - Offshore Export Cable Corridor Shipping and Navigation Study Area
  - Export Cable Platform Search Area Shipping and Navigation Study Area
  - Export Cable Platform Search Area

- Incident Type**
- Accident to Person
  - Damage / loss of equipment
  - Grounding/stranding
  - Machinery Failure
  - Pollution

SUI	REV	DATE	DESCRIPTION	DRW	CHK	APR
S2	P02	25/01/2024	Final	DS	JM	SW
S2	P01	10/01/2023	For Issue	DS	JM	SW

Title:  
**MAIB Incidents by Incident Type (2012-2021)**

Figure:14-10 Drawing No: PB2340-ANA-OF-ZZ-DR-Z-0017

Co-ordinate system: WGS 1984 World Mercator Page Size: A3 Scale: 1:1,100,000

Project: Dogger Bank South Offshore Wind Farms Report: Dogger Bank South Offshore Wind Farms Environmental Statement

